

Planning & Development Control Committee

8th December 2021



Planning Applications Index

Planning & Development Control Committee 8th December

20212237

Grace Road, Leics County Cricket Club

20211919

59 Stoughton Drive North, Masjid Tabuk & Evington Muslim Centre

20201991

118 Evington Valley Road



Leicester
City Council

Leicestershire County Cricket Club, Grace Road

20212237

P&DCC 8th December 2021





right Leicester C.C. Licence 100019264 2019

CLICK - 3D VIEW

20212237

Leicestershire County Cricket Club, Grace Road



20212237

Leicestershire County Cricket Club, Grace Road

X4 *Tilia x europaea* (Lime)
T35, 36, 37,38
Proposed works:
lift canopy to a
height of no more
than 4 metres
from ground level



20212237

Leicestershire County Cricket Club, Grace Road

T 35, 36, 37, 38



20212237

Leicestershire County Cricket Club, Grace Road

X4 *Tilia x europaea*

T51, 52, 53, 54

**Proposed works:
lift canopy to a
height of no more
than 4 metres
from ground level**



20212237

Leicestershire County Cricket Club, Grace Road

T51, 52, 53, 54



20212237

Leicestershire County Cricket Club, Grace Road

T135

Acer platanoides (Norway maple)
showing extreme signs of
decline



20212237

Leicestershire County Cricket Club, Grace Road

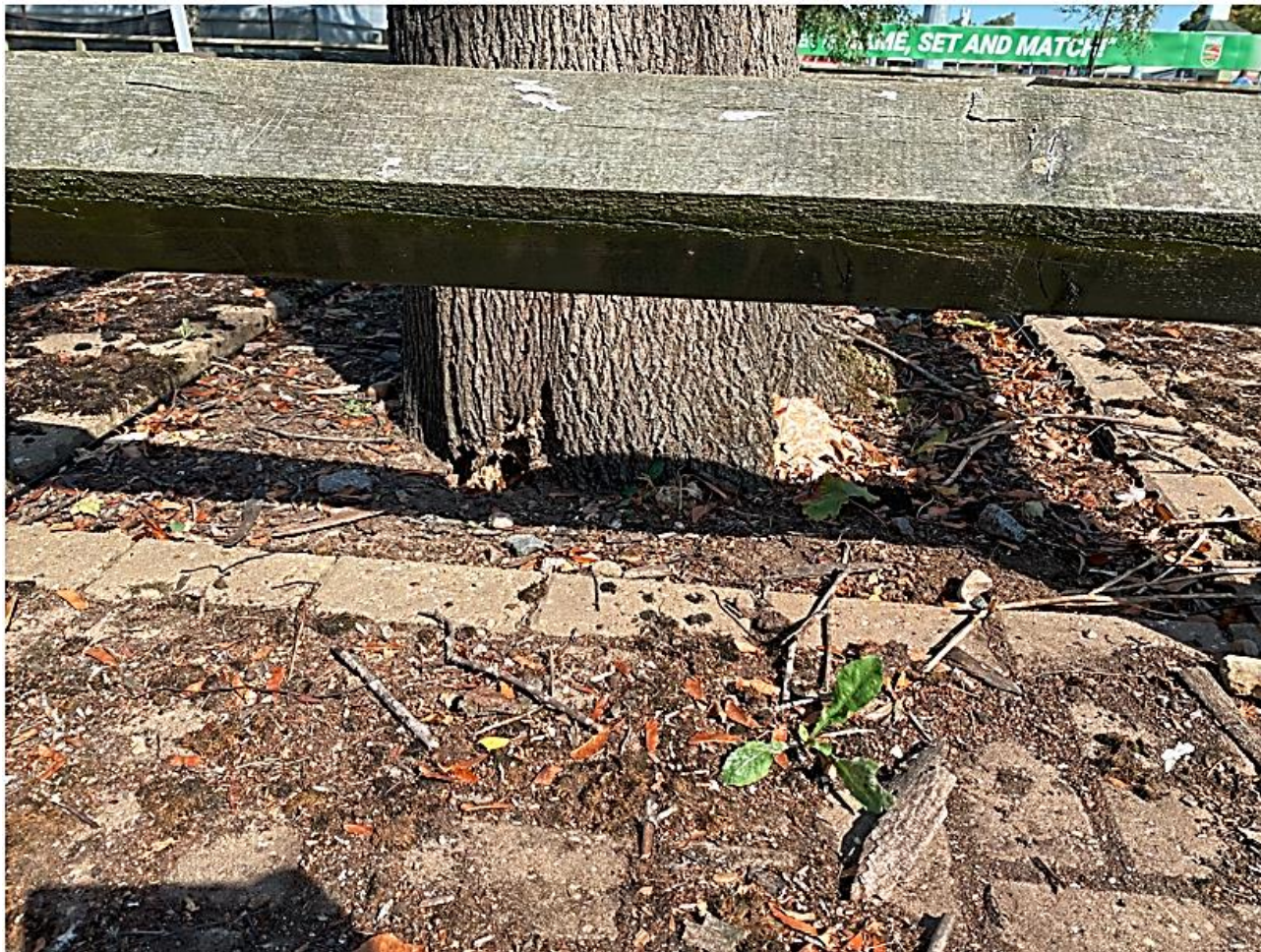

T135

Norway maple
basal decay and
fungal fruiting body

20212237

Leicestershire County Cricket Club, Grace Road

T137

Betula pendula (Silver birch)
Signs of reduced vigour and in
decline



20212237

Leicestershire County Cricket Club, Grace Road

T140
Sorbus aria (Whitebeam)
Showing extreme signs of decline



20212237

Leicestershire County Cricket Club, Grace Road

T149
Whitebeam
This tree is declining in health



T149
Whitebeam
This tree is declining in health



20212237

Leicestershire County Cricket Club, Grace Road

T189
Silver birch
This tree is declining in health



20212237

Leicestershire County Cricket Club, Grace Road

Masjid Tabuk & Evington Muslim Centre

59 Stoughton Drive North

20211919

3 December 2021





[CLICK - 3D VIEW](#)

20211919
59 Stoughton Drive North



Photo showing Front Elevation

20211919
59 Stoughton Drive North



Photo showing Side Elevation from Stoughton Drive North

20211919
59 Stoughton Drive North



Photo showing Front Elevation

20211919
59 Stoughton Drive North



Photo showing Rear & Side Elevation facing 61 Stoughton Drive North

20211919
59 Stoughton Drive North

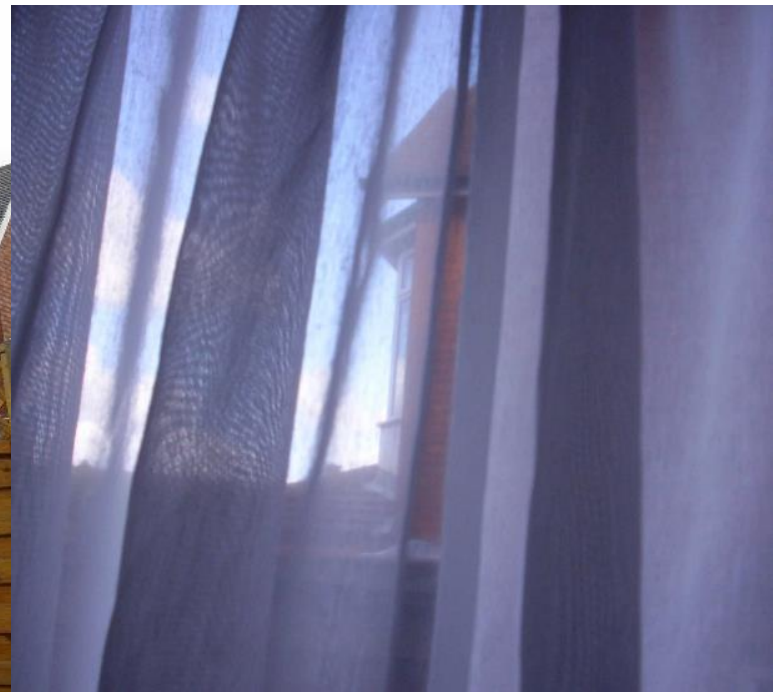

**Photo showing 61 Stoughton Drive North
and the view from their side window**

20211919
59 Stoughton Drive North

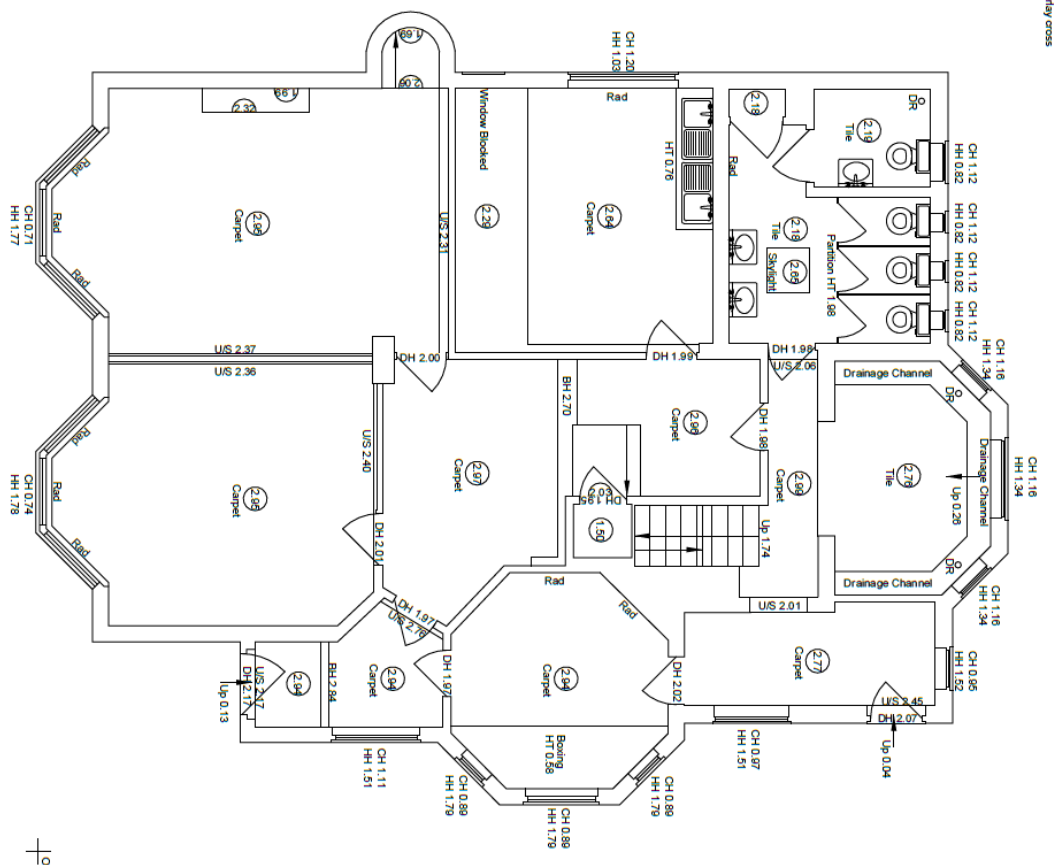

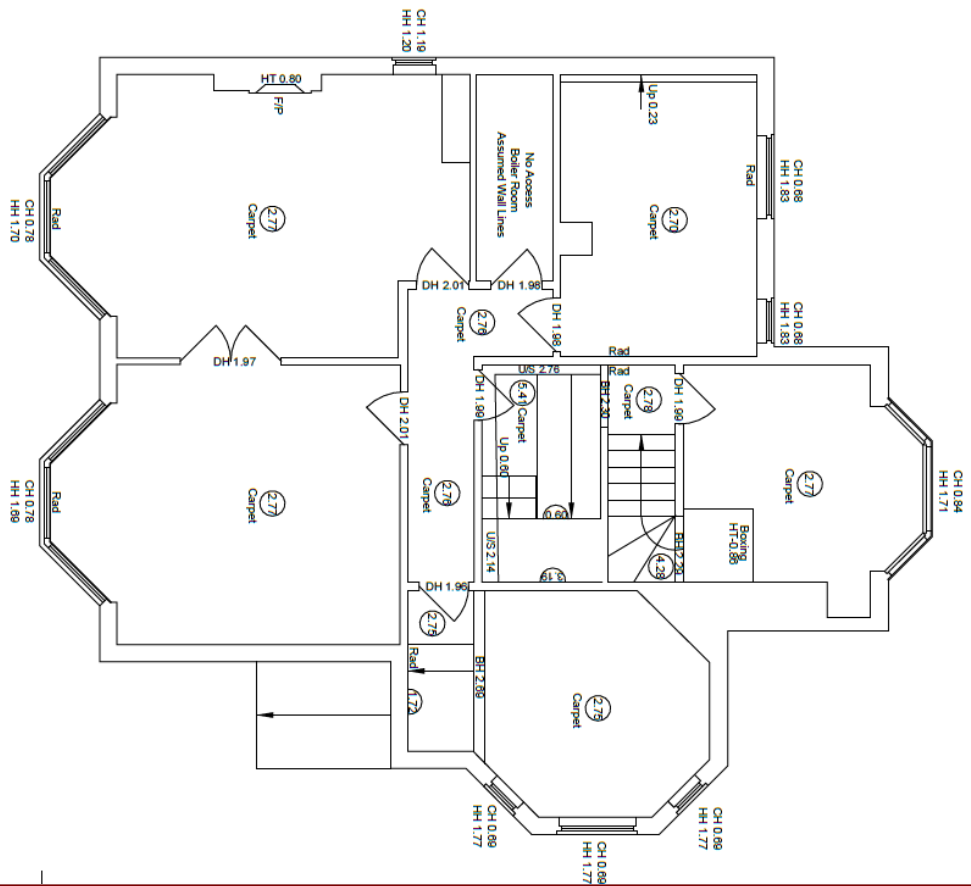

Existing First Floor Plan



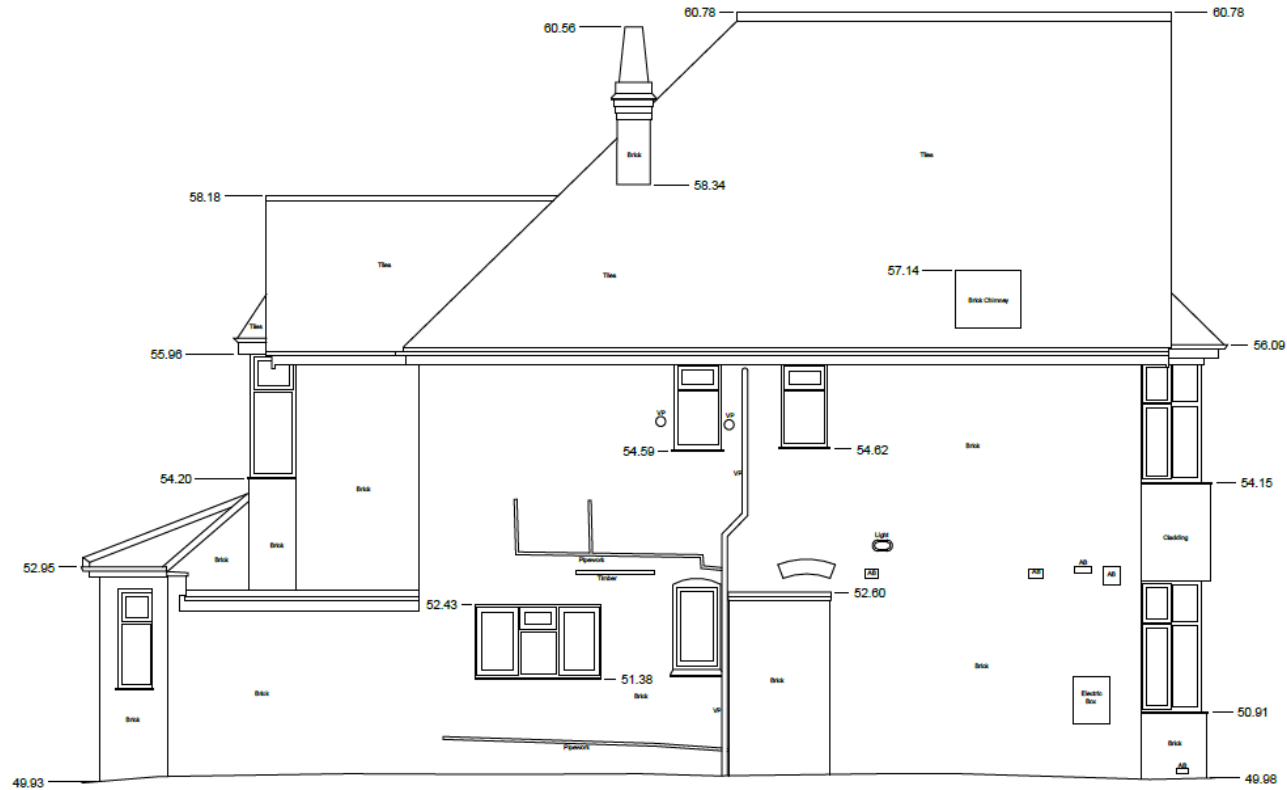

Existing Side Elevation (facing onto 61 Stoughton Drive North)

20211919
59 Stoughton Drive North



Existing Rear Elevation

20211919
59 Stoughton Drive North

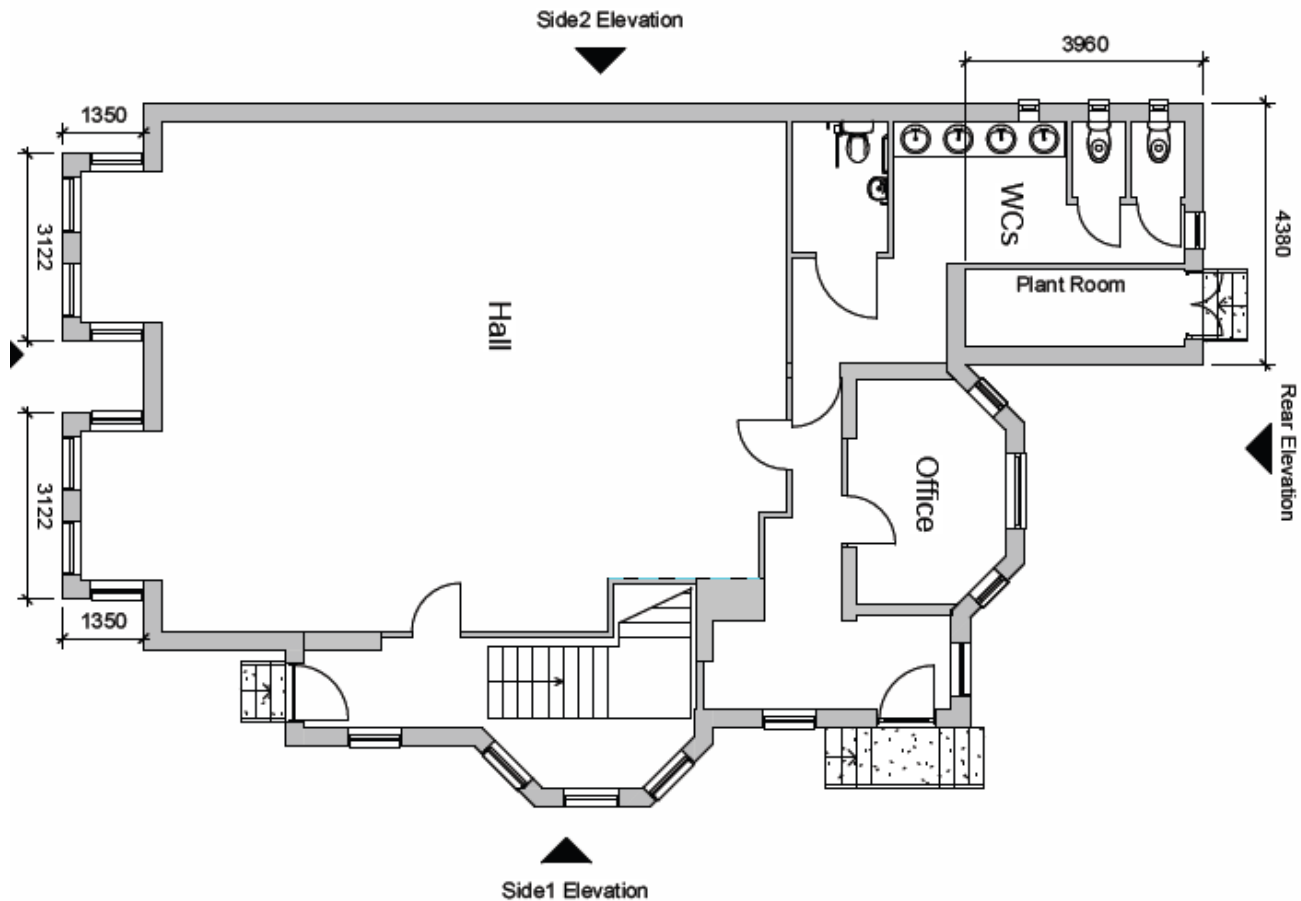

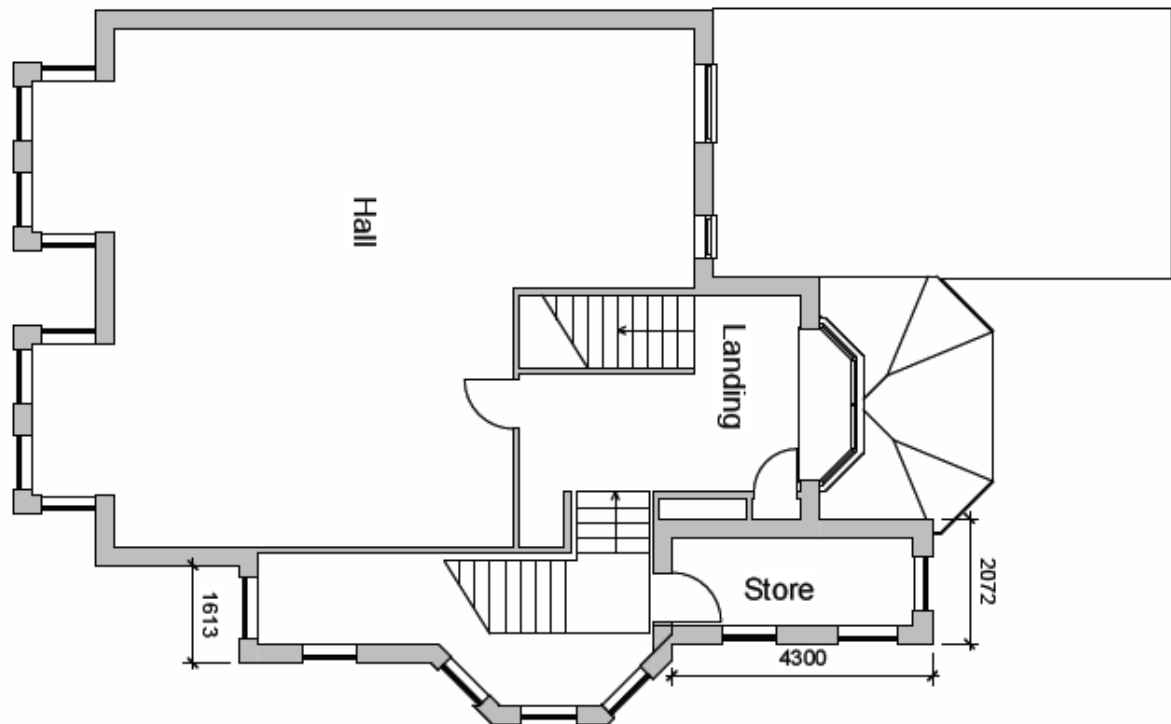

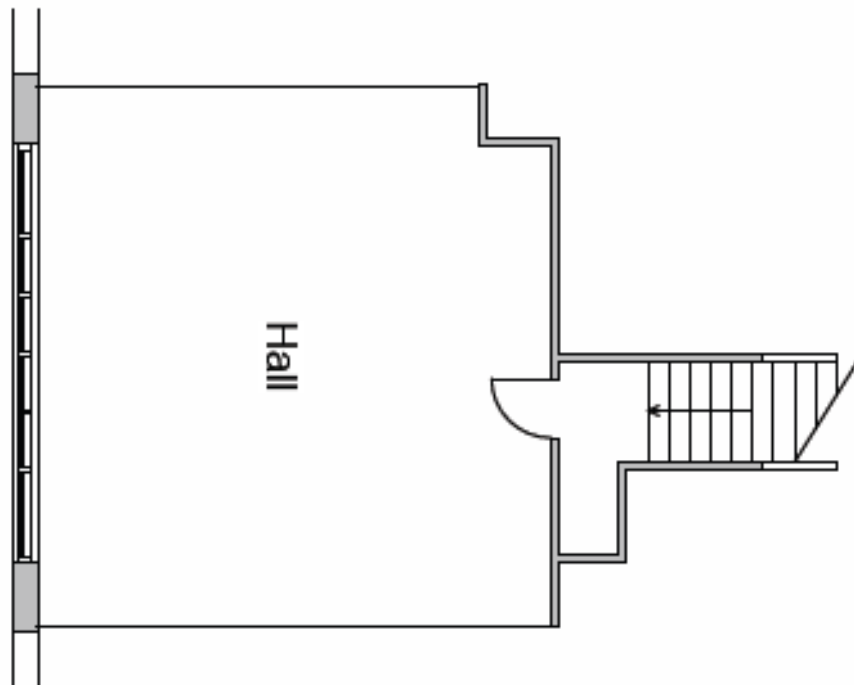



Proposed Front Elevation

20211919
59 Stoughton Drive North



Proposed Side Elevation (facing onto St Philips Road)

20211919
59 Stoughton Drive North

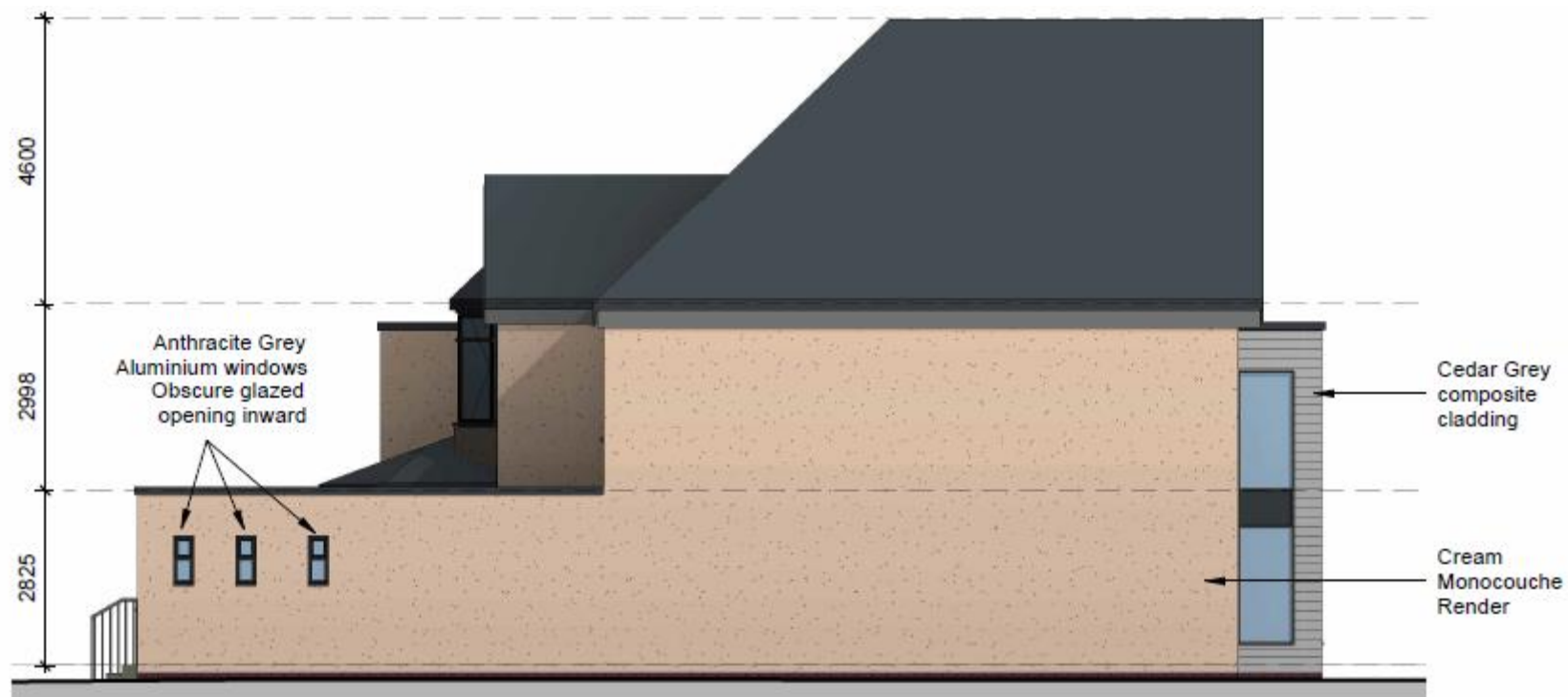

Proposed Side Elevation (facing onto 61 Stoughton Drive North)

20211919
59 Stoughton Drive North



Materials:



Cedar Grey
Composite
Cladding



Cream
monocouche
render

Proposed Rear Elevation

20211919
59 Stoughton Drive North



3D Visualisation

20211919
59 Stoughton Drive North

118 Evington Valley Road

20201991

P&DCC 8th December 2021





[CLICK - 3D VIEW](#)

20201991
118 Evington Valley Road



Photo showing front elevation

20201991
118 Evington Valley Road



Photo showing rear elevation

20201991
118 Evington Valley Road



Photo showing boundary treatment between rear yard and service yard

20201991
118 Evington Valley Road



Photo showing service yard

20201991
118 Evington Valley Road



Photo showing access from Marina Road

20201991
118 Evington Valley Road

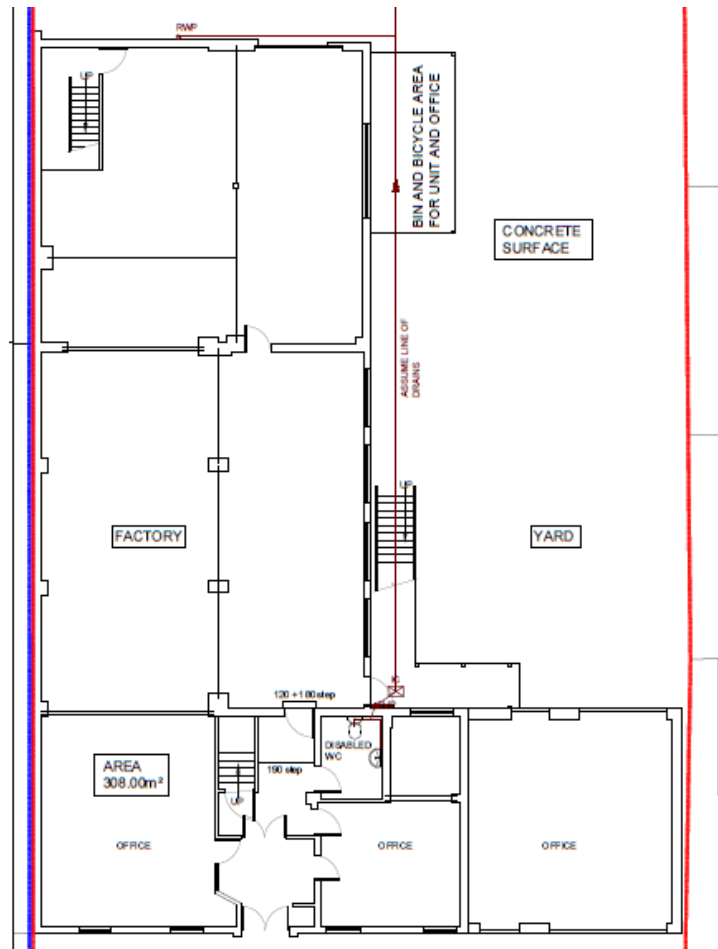

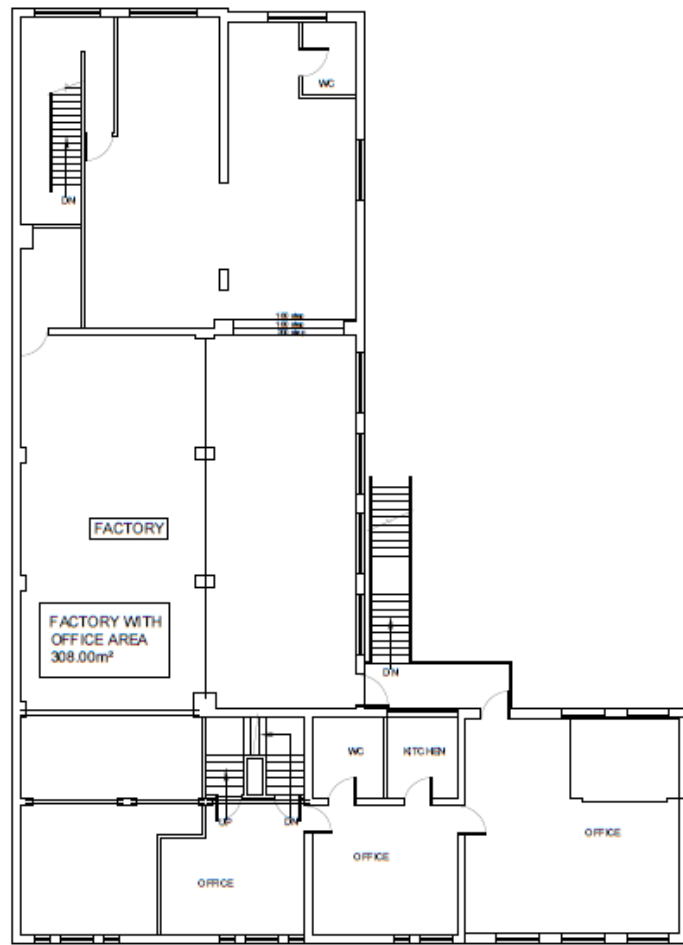

Existing First Floor Plan

20201991
118 Evington Valley Road

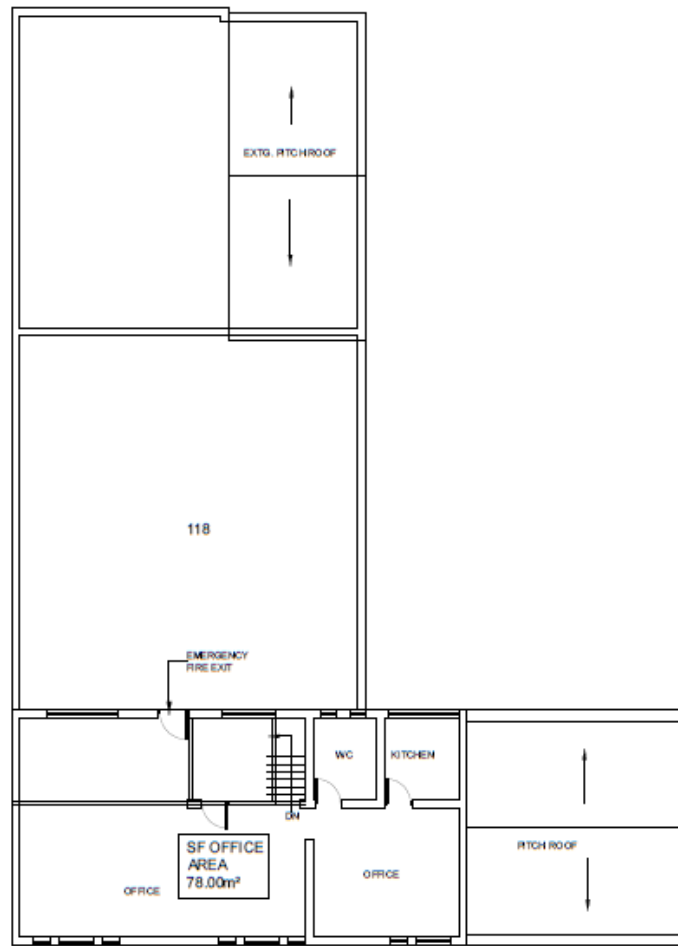



Existing Front Elevation

20201991
118 Evington Valley Road

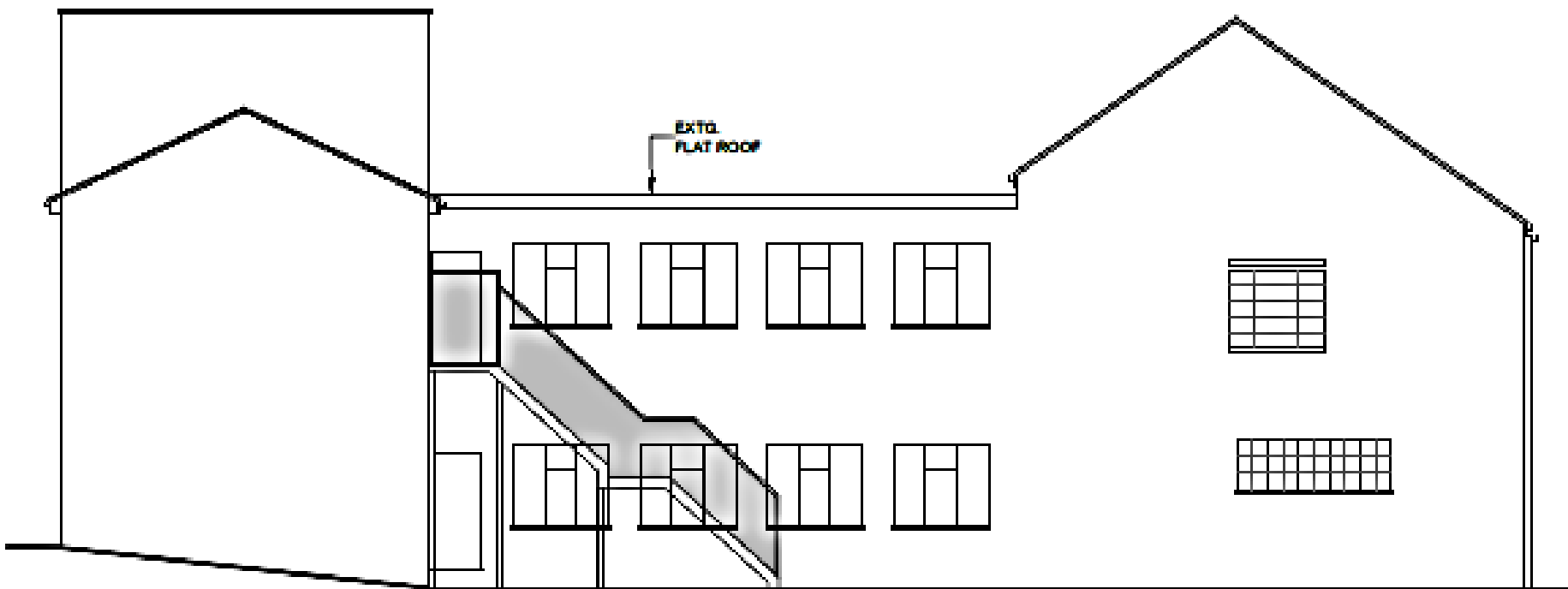

Existing Side Elevation

20201991
118 Evington Valley Road

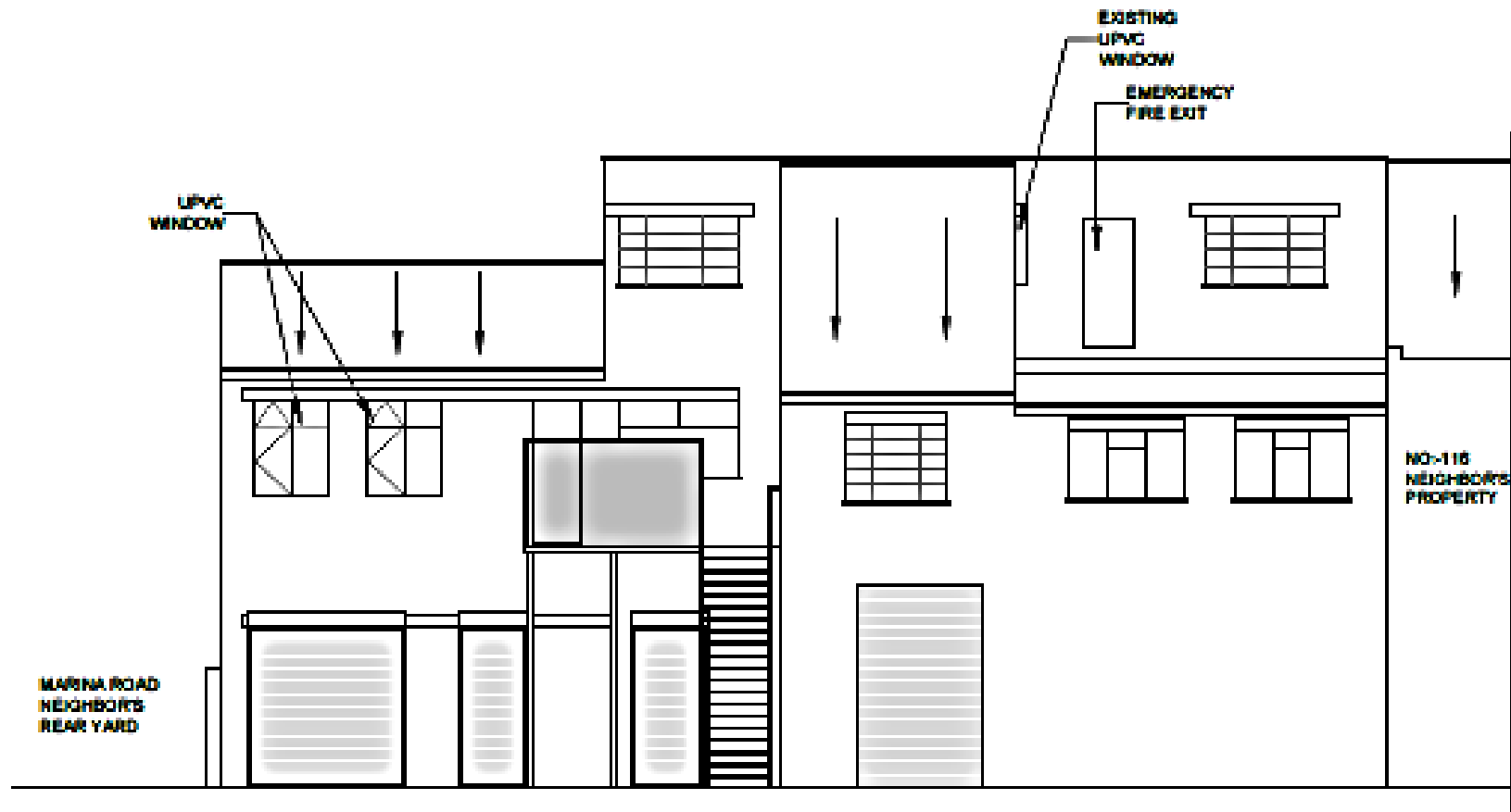

Existing Rear Elevation

20201991
118 Evington Valley Road



Proposed Front Elevation

20201991
118 Evington Valley Road

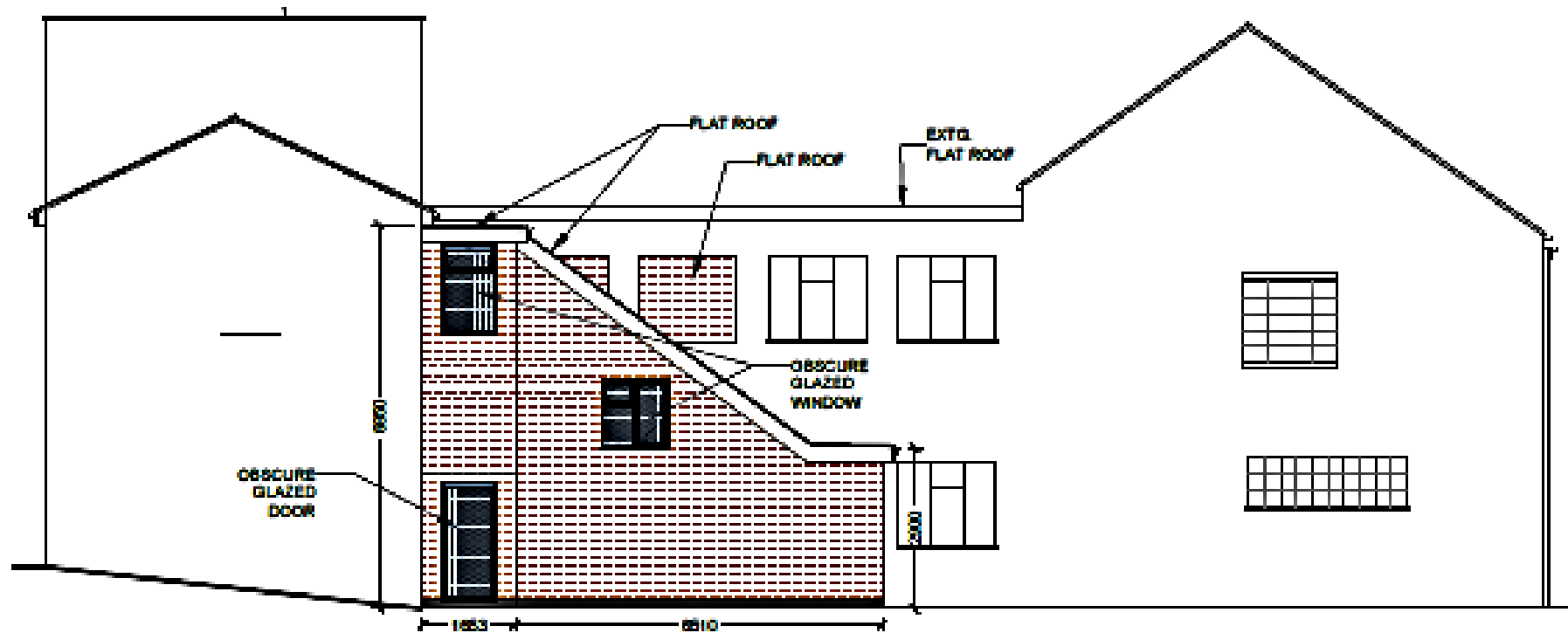

Proposed Side Elevation

20201991
118 Evington Valley Road

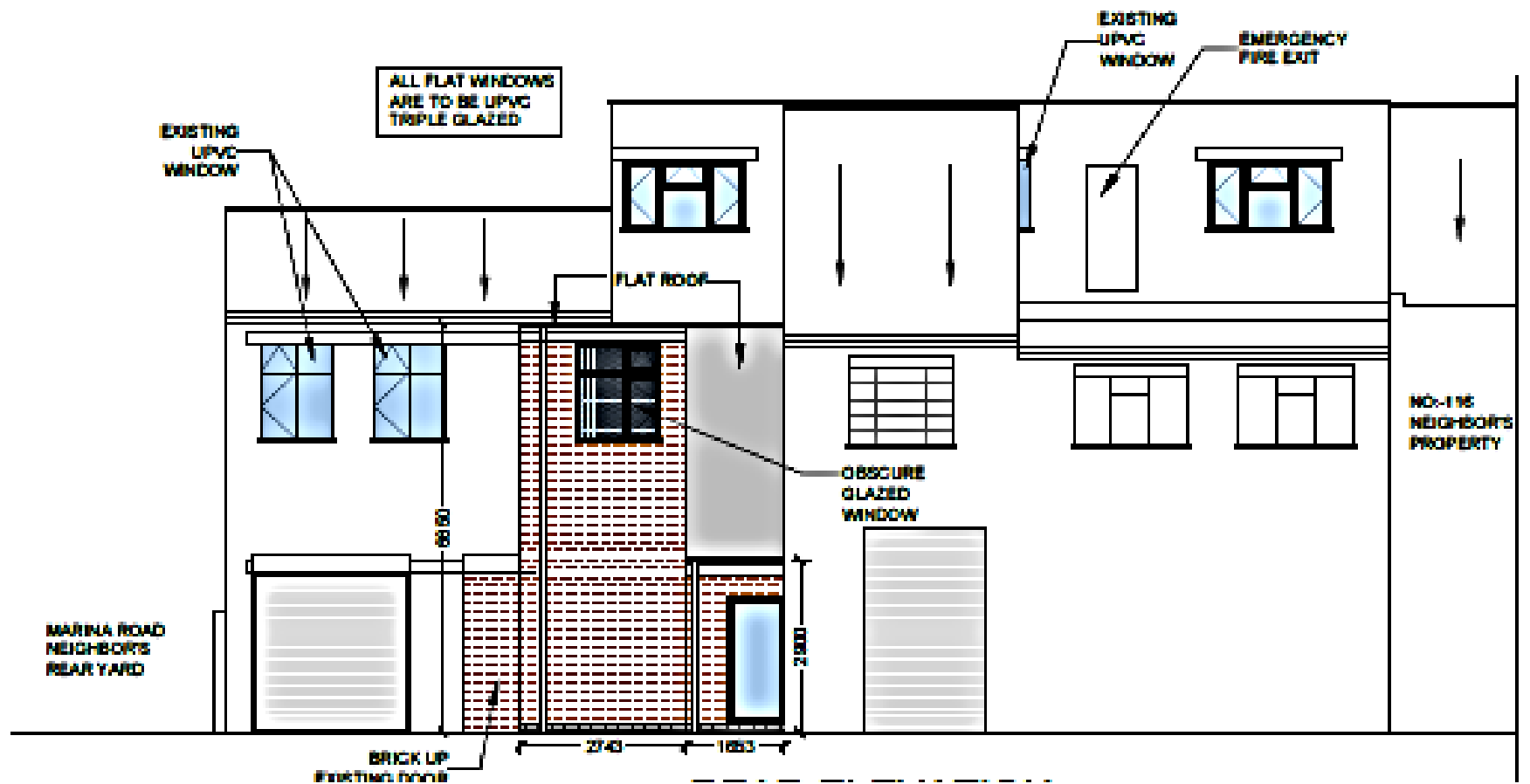

Proposed Rear Elevation

20201991
118 Evington Valley Road

